Demographic indicators. Estimates for the year 2017

Istat
Italian National Institute of Statistics

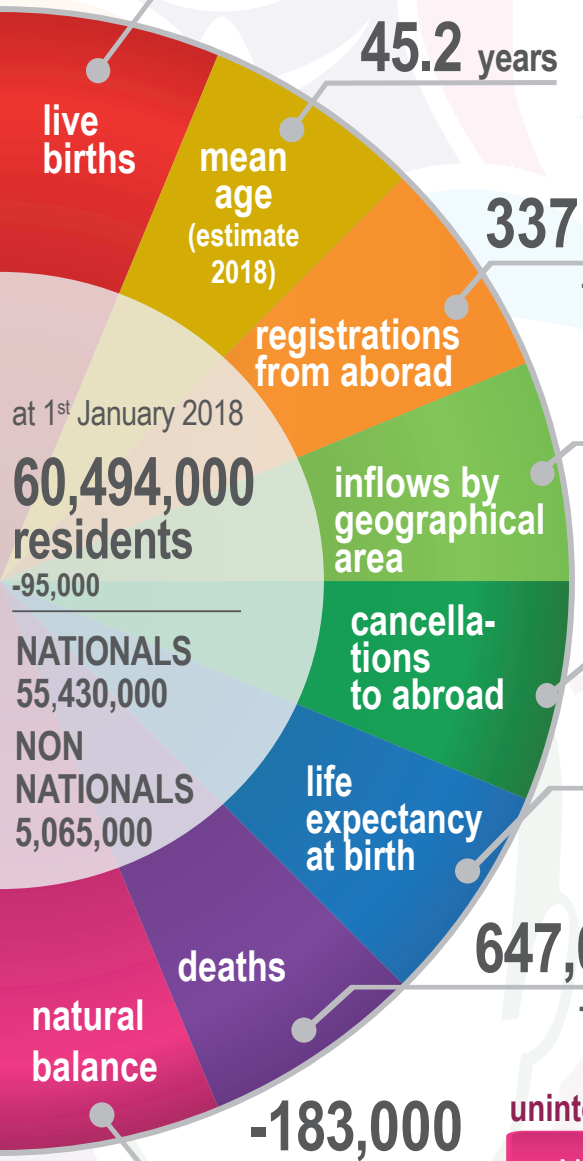

464,000
-2.0%

constant decline in births

total fertility rate: 1.34	mean age at childbirth: 31.8 years

45.2 years

population is getting older

0-14 years: 13.4%	15-39 years: 27.0%	40-64 years: 37.1%	65-84 years: 19.1%	85+ years: 3.5%

337,000
+12.0%

the highest number of registrations in the last five years

nationals 45,000 (+19.9%)	non nationals 292,000 (+10.9%)

5.6

central and northern regions are the most attractive

North: 6.4	Centre: 6.1	South and Islands: 4.2

inflows per 1,000 inhabitants

153,000
-2.6%

still many nationals to abroad, but declining

nationals 112,000 (-1.8%)	non nationals 40,000 (-5.0%)

4.3 years the gender gap

men 80.6 years	women 84.9 years

647,000
+ 5.1%

mortality increasing for all Italian regions

North: 8.1	Centre: 8.2	South and Islands: 9.1

deaths per 1,000 inhabitants (standardized rate)

-183,000

uninterrupted natural decrease

North: -89,000	Centre: -45,000	South and Islands: -49,000

*births minus deaths

unless indicated differently, data refer to 2017 and variations to 2016